

SONATA VII

Adagio

Allegro

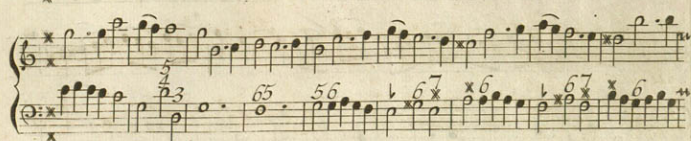
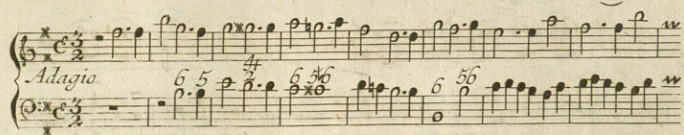

Giga Allegro

Piano

Piano

SONATA VIII.

Adagio

Allegro

The first system is marked *Adagio*. The second system is marked *Piano*. The third system is marked *Allegro*. The fourth system is marked *Piano*. The fifth system is marked *Allegro*. The sixth system is marked *Allegro*.

The notation includes various musical symbols, including notes, rests, and dynamic markings. The score is written in a cursive, handwritten style.

SONATA IX

Adagio

26

Adagio

Giga Allegro

SONATA X

Allegro

Adagio

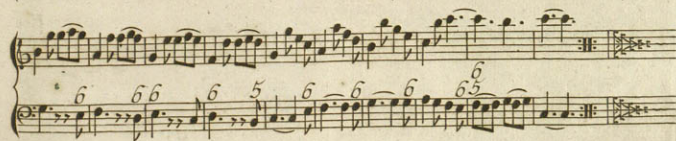
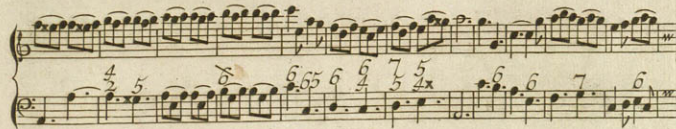
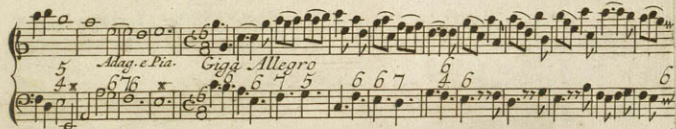
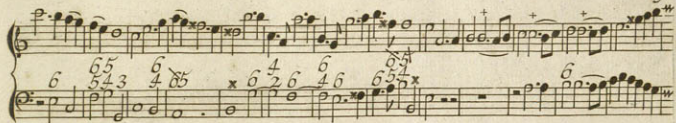

SONATA XI

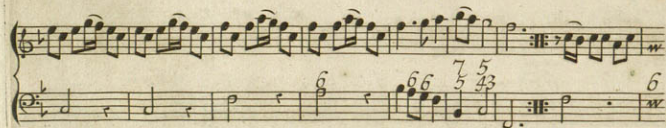
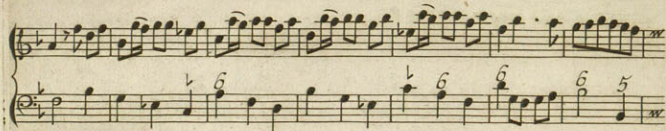
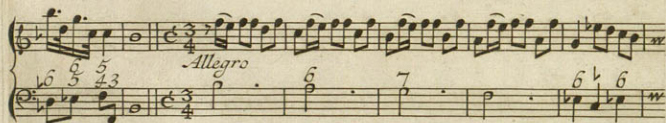
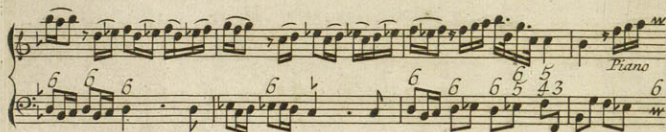
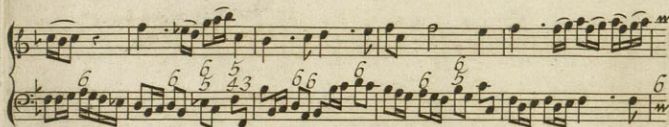
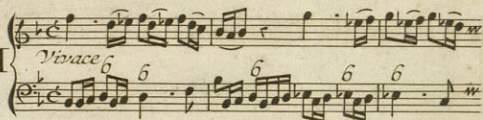

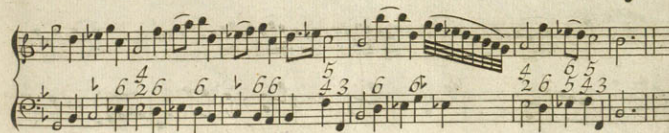
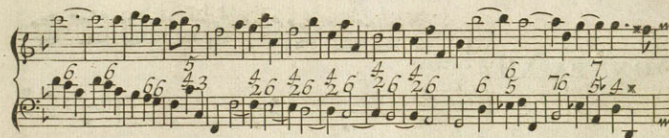
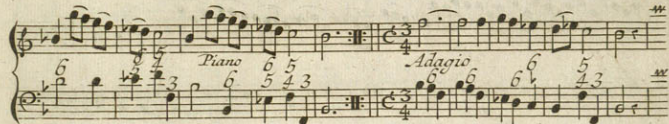
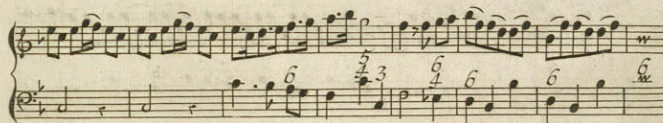
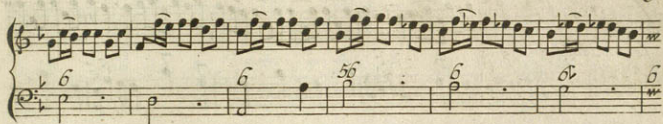

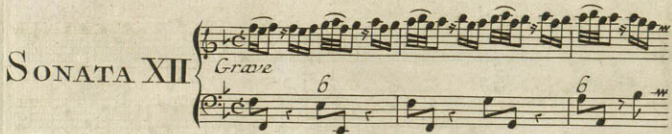
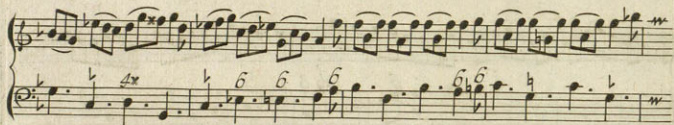
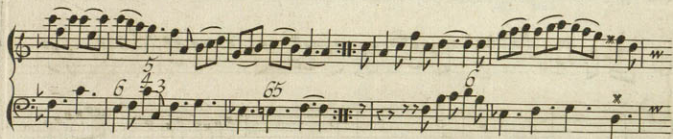
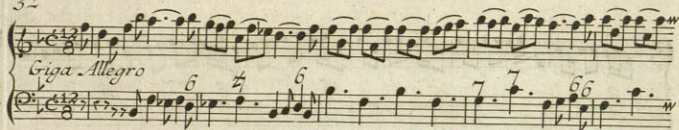

SONATA XII

Grave

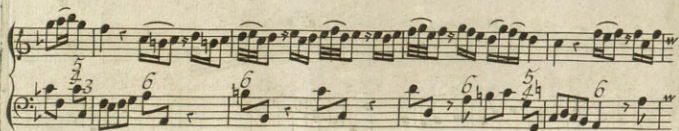

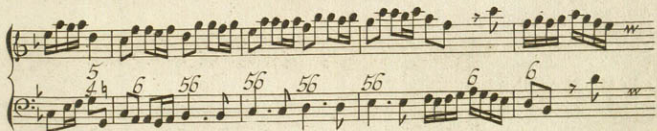
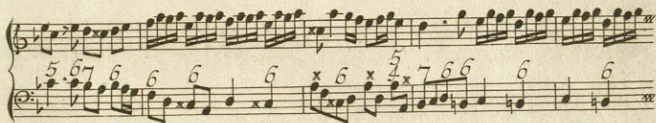
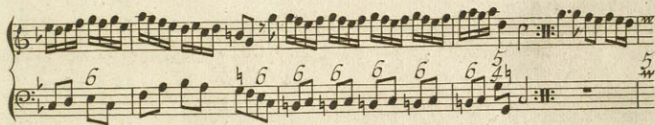
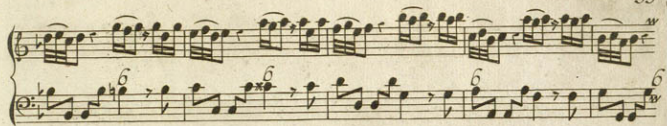

34

Largo

43 6 6 6 7 5 6 6 6

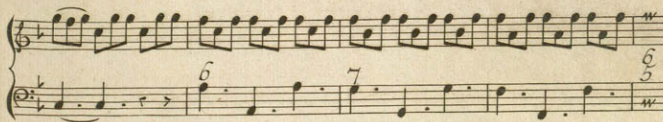
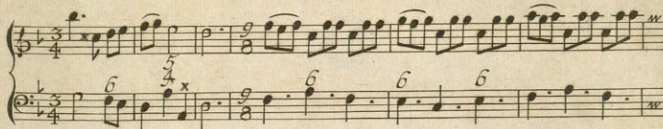
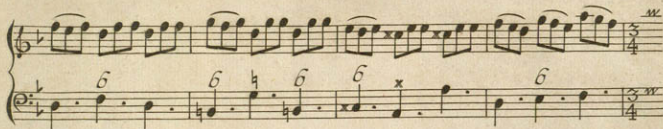
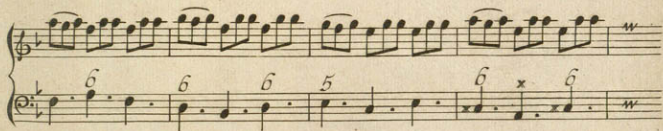
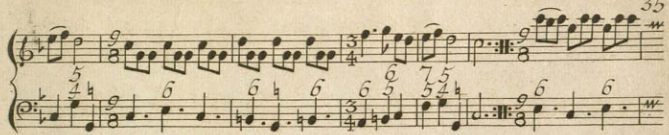

IL FINE

