

M 26

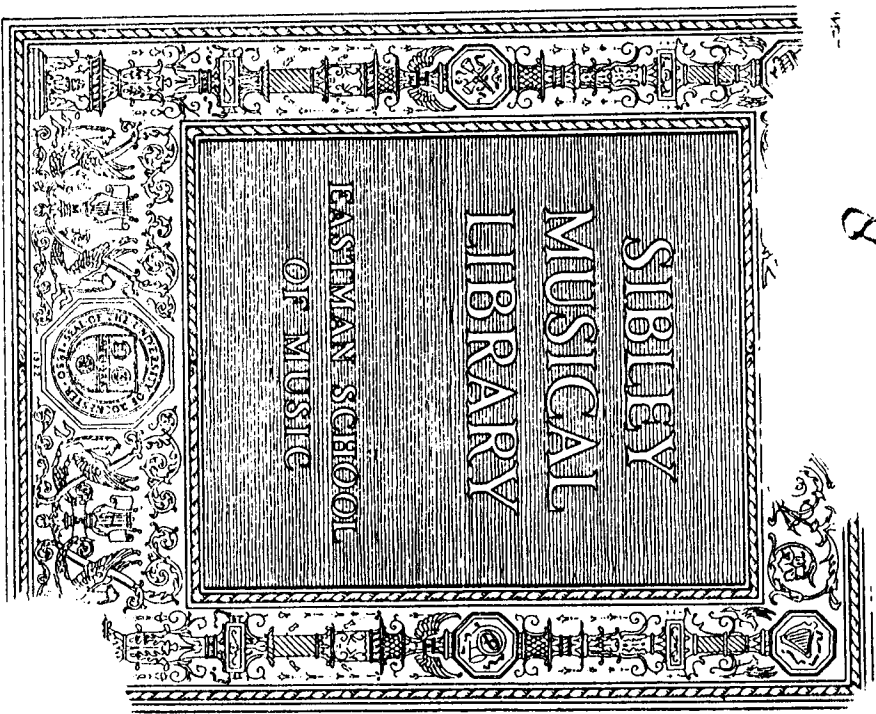

M 26

8

14
241
S 149

1
1
12

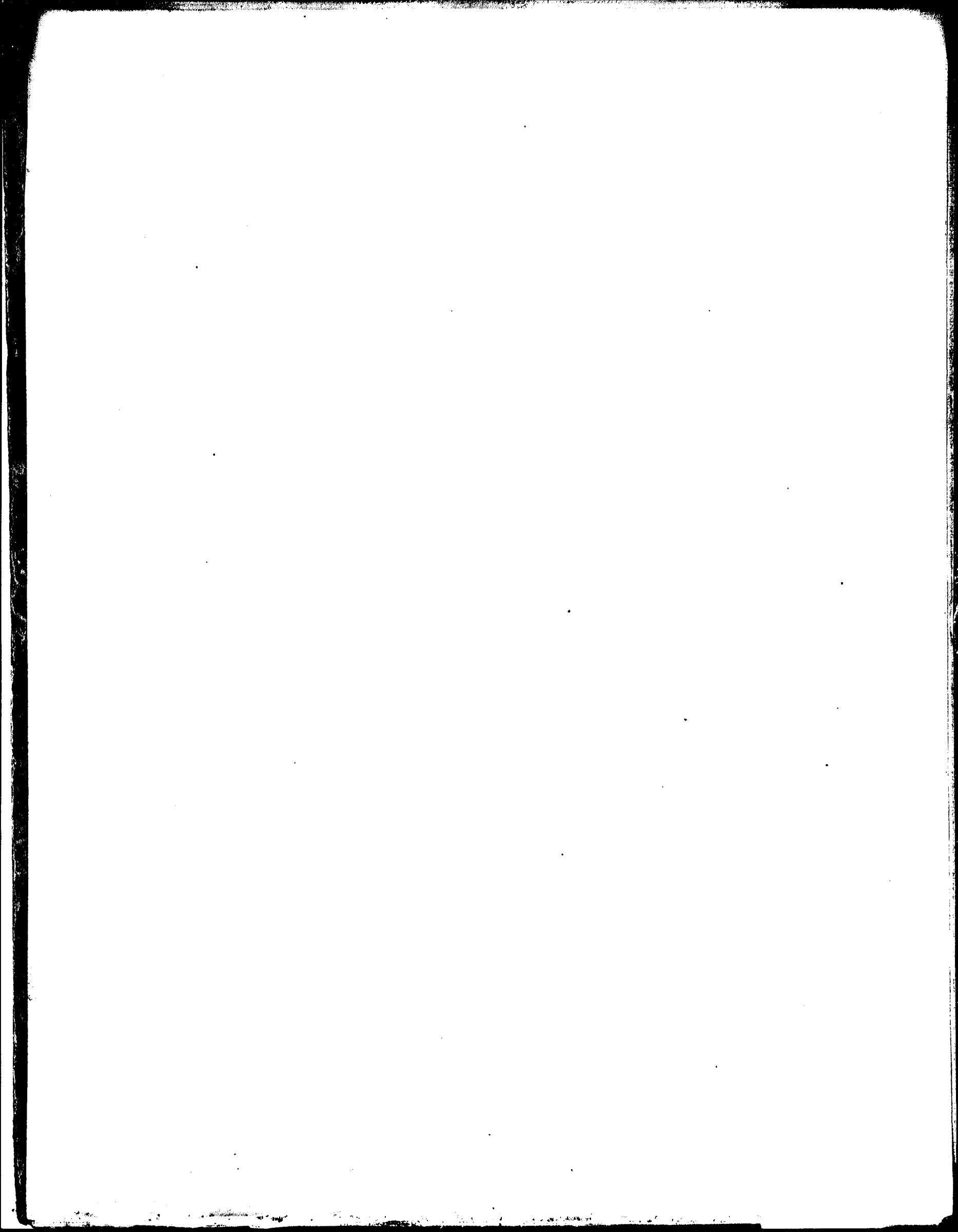

Amata a. B. B. B. B.

con il Basso

S. Giuseppe. S. Martin.

Andante

M 241
S 189

5/27/42

Revised

10/11/5

Five empty musical staves, each consisting of five horizontal lines, arranged vertically.

Molto Quasi

Sonata a Obœ Solo

e Basso

Del Sig.^{ro} Giuseppe S.^{to} Martino

This block shows the bottom edge of the page, where the musical staves from the previous page are visible. The notation continues onto these staves, though it is mostly cut off by the bottom of the image. The same handwritten style and complex rhythmic patterns are visible, indicating that the piece of music continues on the following page.

Magnificat

Gloria

In excelsis deo

Qui sedes ad dexteram Patris

Et cum Patre Filioque Spiritu Sancto
Simul et consubstantialiter
Et unigenitus et eternus Filius
Qui ex Patre Filioque Spiritu Sancto
Procedit et qui cum Patre
Filioque Spiritu Sancto
Conspiritus et coequalis
Et unum est
Cum Patre Filioque Spiritu Sancto
Et qui cum Patre Filioque
Spiritu Sancto
Sunt adorandi et glorificandi
Et qui locuti sunt
Per Prophetas

Et qui cum Patre Filioque Spiritu Sancto
Conspiritus et coequalis
Et unum est
Cum Patre Filioque Spiritu Sancto
Et qui cum Patre Filioque
Spiritu Sancto
Sunt adorandi et glorificandi
Et qui locuti sunt
Per Prophetas

Et qui cum Patre Filioque Spiritu Sancto
Conspiritus et coequalis
Et unum est
Cum Patre Filioque Spiritu Sancto
Et qui cum Patre Filioque
Spiritu Sancto
Sunt adorandi et glorificandi
Et qui locuti sunt
Per Prophetas

Et qui cum Patre Filioque Spiritu Sancto
Conspiritus et coequalis
Et unum est
Cum Patre Filioque Spiritu Sancto
Et qui cum Patre Filioque
Spiritu Sancto
Sunt adorandi et glorificandi
Et qui locuti sunt
Per Prophetas

Et qui cum Patre Filioque Spiritu Sancto
Conspiritus et coequalis
Et unum est
Cum Patre Filioque Spiritu Sancto
Et qui cum Patre Filioque
Spiritu Sancto
Sunt adorandi et glorificandi
Et qui locuti sunt
Per Prophetas

Et qui cum Patre Filioque Spiritu Sancto
Conspiritus et coequalis
Et unum est
Cum Patre Filioque Spiritu Sancto
Et qui cum Patre Filioque
Spiritu Sancto
Sunt adorandi et glorificandi
Et qui locuti sunt
Per Prophetas

Segue

Sequitur

Five empty musical staves.

Segue

Finis

M. H. ...

M^o Medicine

Sonata Obbligato Corist. Basso

Del Sig.

Giuseppe S. Martini

Allargato

Allegro
Allegro

begin

Andante

Two empty musical staves at the bottom of the page, consisting of ten horizontal lines.

Allargo

Alto modo

Segue

Alto modo

A single staff of handwritten musical notation. The notation is highly complex, featuring a variety of note values, including minims, crotchets, and quavers, often grouped together in dense clusters. There are numerous slurs and ties throughout the piece, indicating long phrases and melodic lines. The music is written in a style characteristic of early modern manuscript notation, with a focus on rhythmic intricacy. The staff begins with a clef and a key signature, and ends with a double bar line.

Four empty musical staves, consisting of five horizontal lines each, arranged vertically. They are completely blank, with no notation or markings.

[The page contains ten columns of vertical lines, likely representing a scan artifact or a blank page with a grid pattern.]

Vertical lines forming columns of text, likely bleed-through from the reverse side of the page.

Marta Bøe vdo Cecil Bøe

Del sig

Wesley J. Matthews

Allargato

Andante

Segue

A series of ten empty five-line musical staves, arranged vertically, intended for further musical notation.

Molto

Martha Othe's 18th Con. of S. C.

Del. of S. C.

Martha Othe's 18th Con. of S. C.

Allarghetto

Segue

Andante

[Redacted text block]

[Redacted text block]

[Redacted text block]

[Redacted text block]

[Redacted text block]

[Redacted text block]

[Redacted text block]

Rondau

Minore

Da Capo al Fine

Handwritten signature or scribble at the bottom of the page.

Allergo

Handwritten decorative flourishes or scribbles at the bottom of the page.

Orata Boe. solo on il Basso

Det. 176

Giuseppe S. Martini

Allegro

Andante

Segue

Five empty musical staves, each consisting of five horizontal lines, arranged vertically.

Allegro

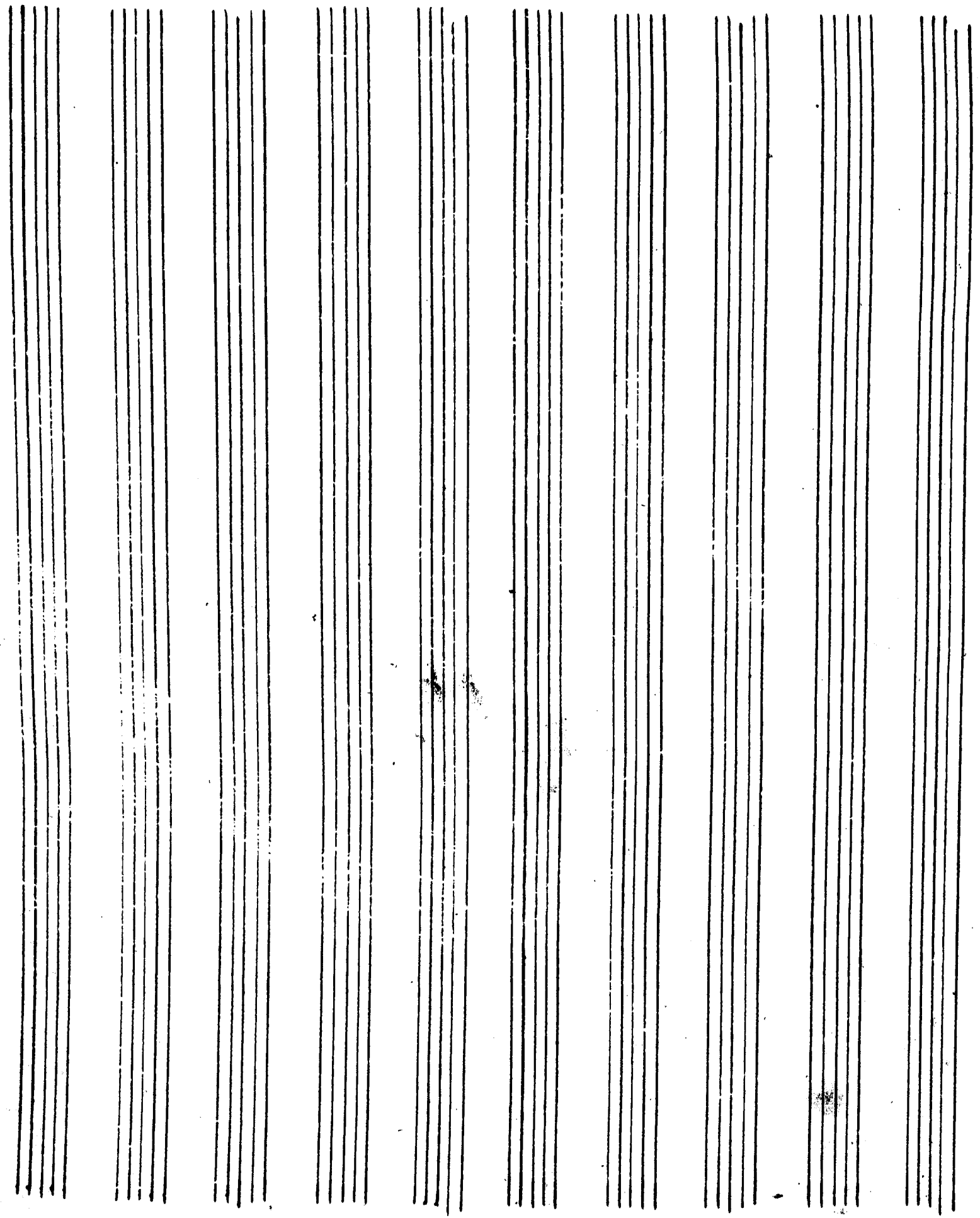

Sonata

Del Sig. Gio: P. Marini

Adagio

62 *Allegro*

This block shows the continuation of the handwritten musical score from the previous page. It consists of five staves of notation, which appear to be the lower staves of a system. The notation is consistent with the main page, showing complex rhythmic patterns and melodic lines. The handwriting is clear and legible, matching the style of the rest of the document.

Segue

A row of musical staves at the bottom of the page, containing various musical notations including notes, rests, and beams. This section appears to be a continuation or a separate part of the musical score, possibly related to the main piece above.

Adagio
64

A continuation of the handwritten musical score from the reverse side of the page. It consists of five staves of music, each with a treble clef and a key signature of one sharp (F#). The notation is dense and complex, featuring a variety of note values, rests, and dynamic markings. The score is written in black ink on aged paper.

Segue

Continuation of the handwritten musical score from the previous page, showing the top five staves of the page. The notation continues with various musical symbols and clefs.

Fine

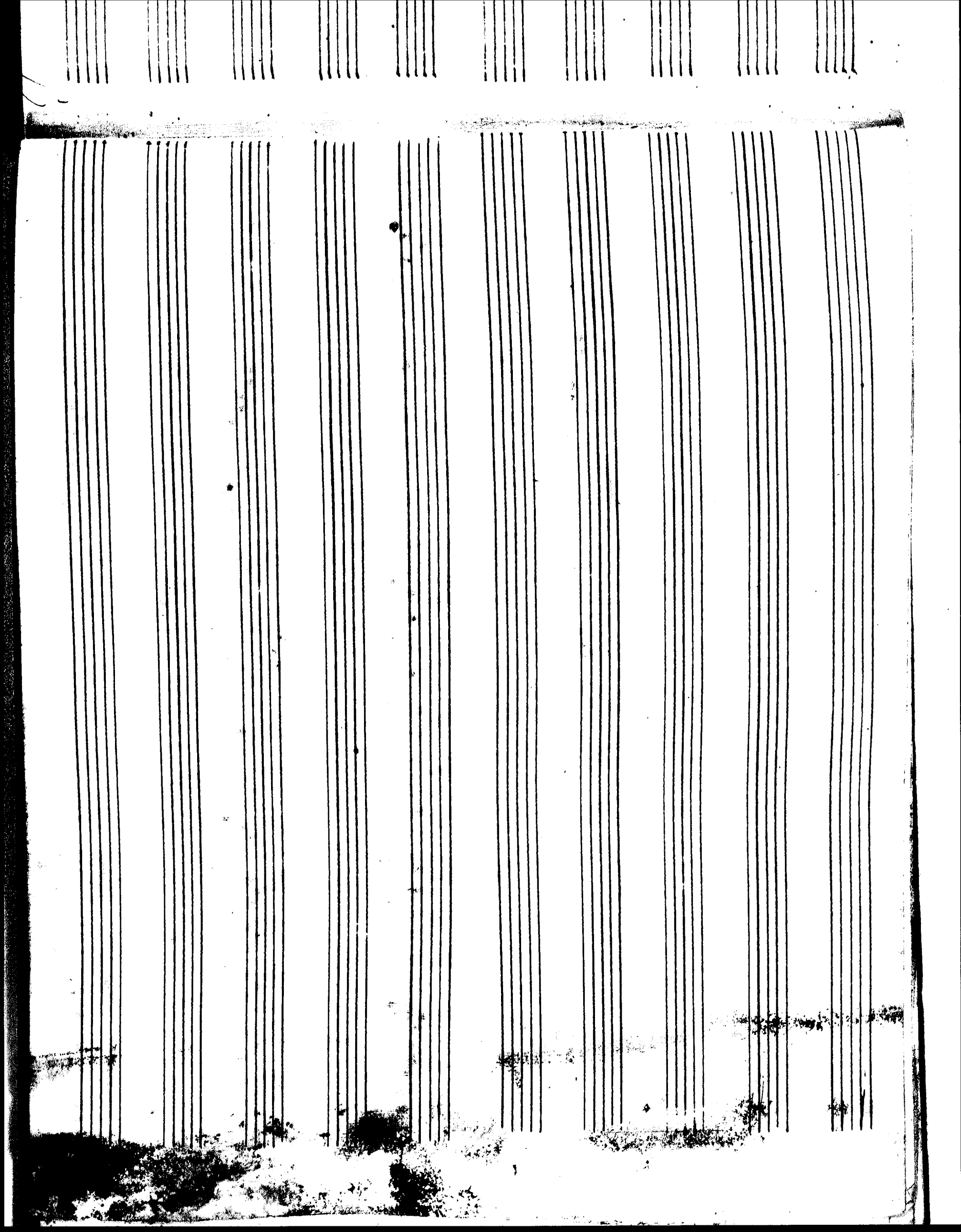

86

Conata a Fluta Trauerriusata con il Basso

Di Giuseppe S. Martinis

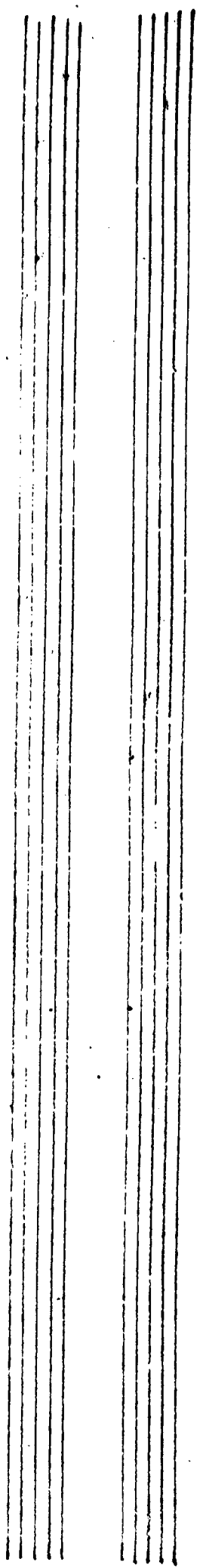

Andante

Allo

Sonata a Flute. Traversiere. Ha con il Basso.

Di Giuseppe S. Martini.

Four empty musical staves, consisting of five horizontal lines each, arranged vertically. They are completely blank, with no notation or markings.

A partial view of the bottom of the page, showing the top edges of several musical staves. The notation is cut off by the bottom edge of the image.

Andante

Main body of handwritten musical notation on ten staves. The notation includes various note values, rests, and clefs. The bottom of the page features a signature and the word "Allegro" written in a decorative script.

Conata a Fluta Traversier con il Basso

Di Giuseppe Martinis

This block shows the bottom edge of the page, where the ends of several musical staves are visible. These staves are partially cut off by the bottom of the image. They show the continuation of the musical notation from the main body of the page, including notes and stems.

Andante

A single staff of handwritten musical notation, likely a continuation or a separate part of the score. It features a treble clef and a key signature of one sharp. The notation includes a series of notes, some with slurs, and ends with a large, decorative flourish. The handwriting is consistent with the main score above.

A partial view of the next page of the musical score, showing the beginning of several staves with musical notation. The notation continues from the previous page, with some notes and rests visible at the top of the page.

Comata a Faba Traversella con il Basso

G. J. Giuseppe S. Martinis

This block shows the continuation of the musical notation from the previous page. It features several staves with large, decorative flourishes that appear to be the end of a section or a phrase. The notation is similar in style to the main body of the page, with complex rhythmic patterns and detailed note heads. The staves are connected by large, sweeping lines that curve downwards and to the right, creating a sense of movement and closure.

Allegro $\text{G} \text{C} \text{F}$

Op. 3

Partial view of handwritten musical notation on the bottom edge of the page, showing the top of several staves with notes and beams.

A partial view of a musical score on the top edge of the page. It shows the bottom portion of several staves, with notes and clefs visible. The notation is consistent with the main score on the page below.

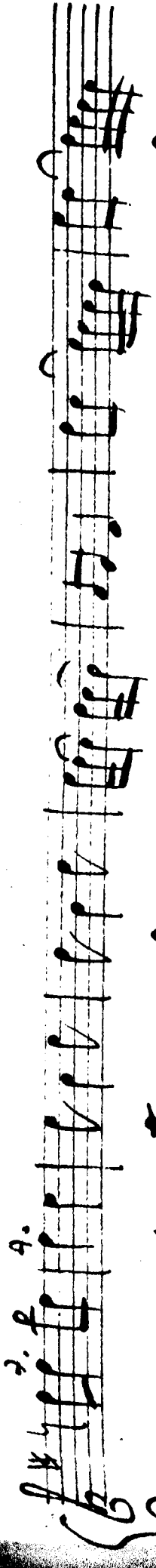
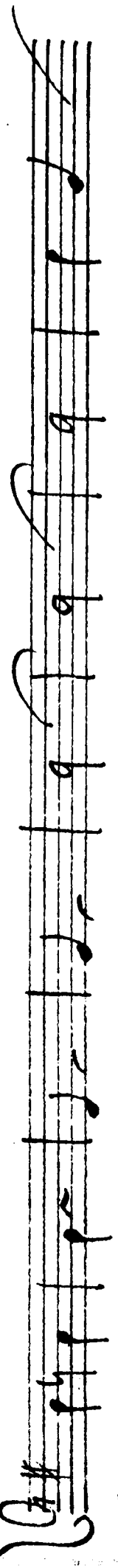
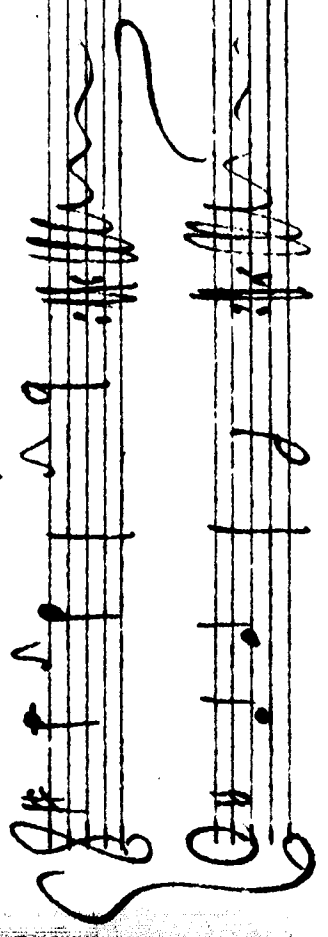
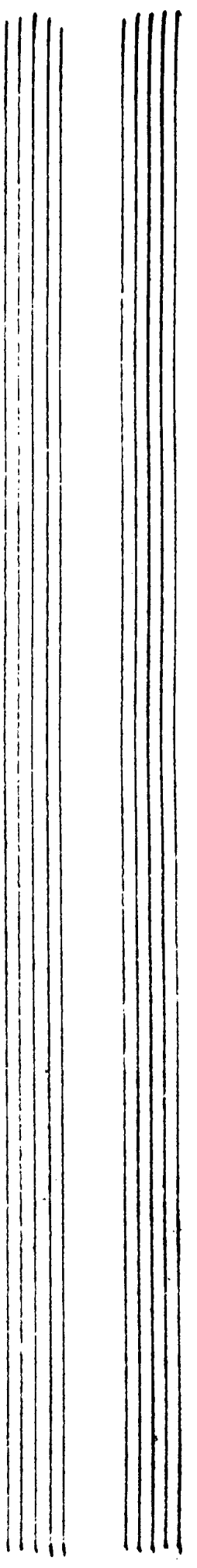

Handwritten scribbles and marks at the top edge of the page.

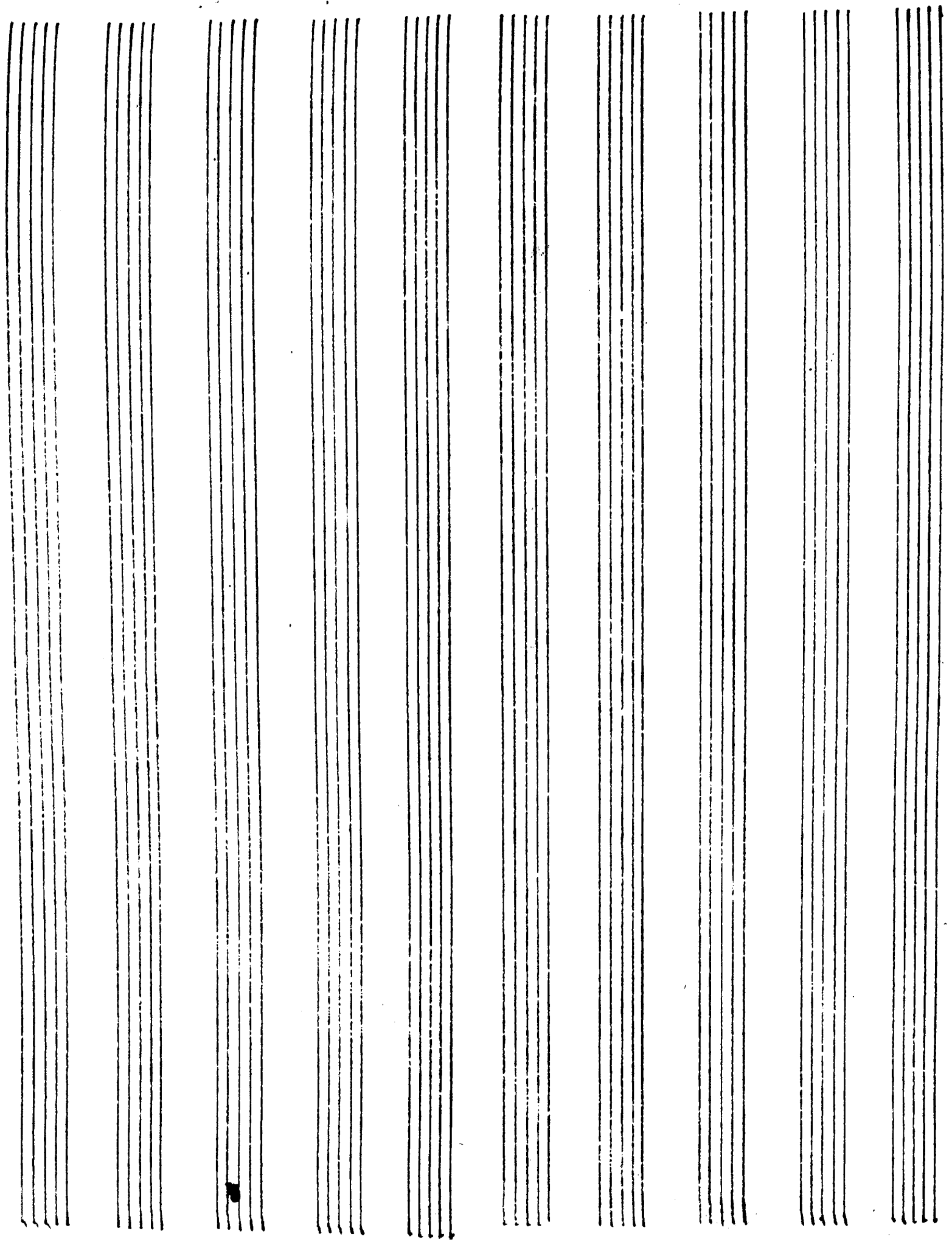

Handwritten title or text, possibly "Sonata in G major" or similar, written vertically along the left margin.

102.
P. Schuyler

Maximilian

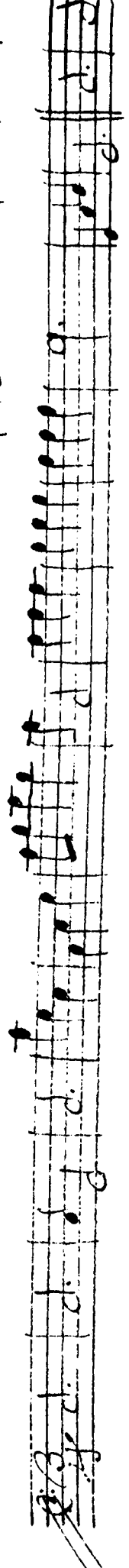
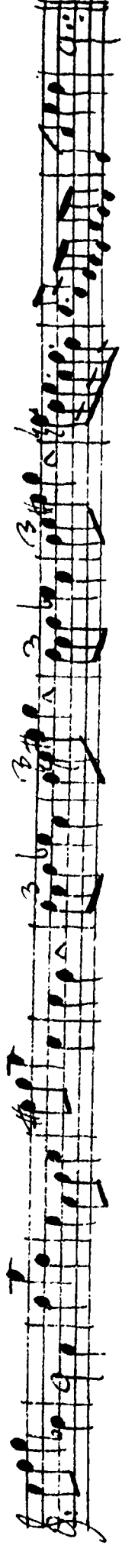
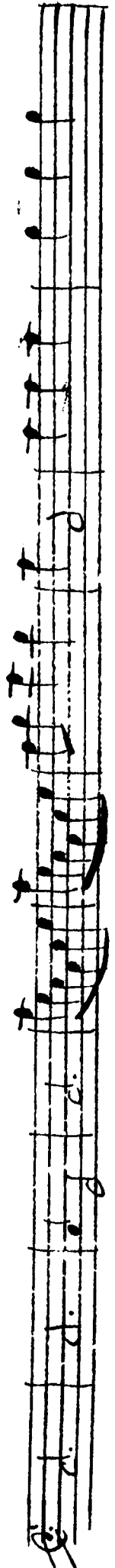
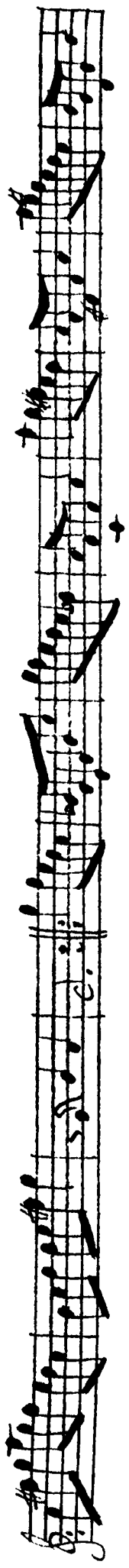
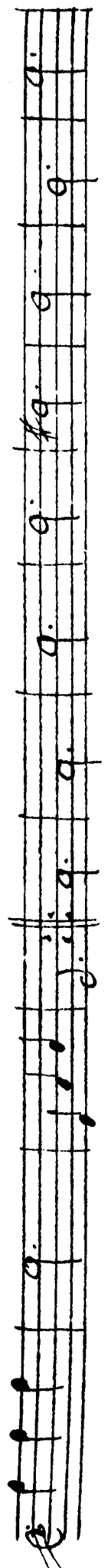

Handwritten initials or a signature at the bottom left of the page.

A partial view of musical notation on the bottom edge of the page, showing the top of several staves with notes and clefs.

Sonata Ca. F.auto Solo

con il basso

Adagio Giuseppe de Martinis

Allegro

Partial view of handwritten musical notation on a five-line staff, showing the right edge of the page with notes from the previous page.

Adagio

Handwritten signature or initials

Allegro

A single staff of handwritten musical notation, continuing the piece with a treble clef and a key signature of one sharp. It features a series of rhythmic patterns and dynamic markings.

A single staff of handwritten musical notation, continuing the piece with a treble clef and a key signature of one sharp. It features a series of rhythmic patterns and dynamic markings.

A single staff of handwritten musical notation, continuing the piece with a treble clef and a key signature of one sharp. It features a series of rhythmic patterns and dynamic markings.

A single staff of handwritten musical notation, continuing the piece with a treble clef and a key signature of one sharp. It features a series of rhythmic patterns and dynamic markings.

A single staff of handwritten musical notation, continuing the piece with a treble clef and a key signature of one sharp. It features a series of rhythmic patterns and dynamic markings.

A single staff of handwritten musical notation, continuing the piece with a treble clef and a key signature of one sharp. It features a series of rhythmic patterns and dynamic markings.

A single staff of handwritten musical notation, continuing the piece with a treble clef and a key signature of one sharp. It features a series of rhythmic patterns and dynamic markings.

A single staff of handwritten musical notation, continuing the piece with a treble clef and a key signature of one sharp. It features a series of rhythmic patterns and dynamic markings.

A single staff of handwritten musical notation, continuing the piece with a treble clef and a key signature of one sharp. It features a series of rhythmic patterns and dynamic markings.

A single staff of handwritten musical notation, continuing the piece with a treble clef and a key signature of one sharp. It features a series of rhythmic patterns and dynamic markings.

Donata di Flauto solo

Con Basso

Del. ^{ra} Augusta ^{di} MARTINI

Allegro

A row of ten empty musical staves at the bottom of the page.

Andante

Partial view of handwritten musical notation on staves at the bottom of the page.

110: Op. 110

A partial view of the bottom of the page, showing the top portions of several musical staves. The notation is cut off at the bottom edge of the image.

A.

Conata a Hauto Solo

Contra Bass

Get sig Giuseppe Martini

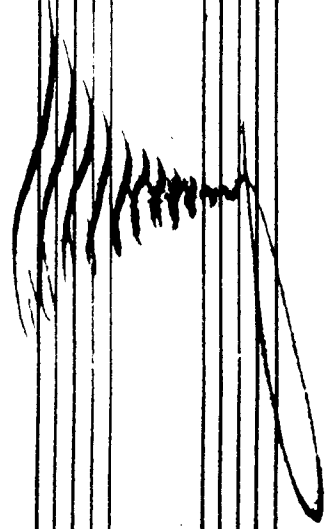

Andante

A partial view of musical notation from the reverse side of the page, showing the continuation of the piece. The notation is similar to the main page, with a treble clef and a key signature of two flats. The music continues with various rhythmic values and slurs.

Seven empty musical staves.

Spiritoso

Segue subito

Ten empty musical staves arranged vertically on the page.

A row of eight small musical staves at the bottom of the page, each containing a few notes.

Allievo

Contra Alto Solo

And. Cantabile

2. 1. 2. 3. 4. 5. 6. 7. 8. 9. 10. 11. 12. 13. 14. 15. 16. 17. 18. 19. 20. 21. 22. 23. 24. 25. 26. 27. 28. 29. 30. 31. 32. 33. 34. 35. 36. 37. 38. 39. 40. 41. 42. 43. 44. 45. 46. 47. 48. 49. 50. 51. 52. 53. 54. 55. 56. 57. 58. 59. 60. 61. 62. 63. 64. 65. 66. 67. 68. 69. 70. 71. 72. 73. 74. 75. 76. 77. 78. 79. 80. 81. 82. 83. 84. 85. 86. 87. 88. 89. 90. 91. 92. 93. 94. 95. 96. 97. 98. 99. 100.

Allegro

Partial view of handwritten musical notation on a staff at the bottom left of the page.

Partial view of handwritten musical notation on a staff at the bottom left of the page.

Partial view of handwritten musical notation on a staff at the bottom left of the page.

Partial view of handwritten musical notation on a staff at the bottom left of the page.

Partial view of handwritten musical notation on a staff at the bottom left of the page.

Partial view of handwritten musical notation on a staff at the bottom left of the page.

Partial view of handwritten musical notation on a staff at the bottom left of the page.

Partial view of handwritten musical notation on a staff at the bottom left of the page.

Partial view of handwritten musical notation on a staff at the bottom left of the page.

Partial view of handwritten musical notation on a staff at the bottom left of the page.

Partial view of the reverse side of the page, showing the continuation of the musical score on several staves.

A row of eight small musical staves, each containing a few notes or symbols.

Mo-ava

A partial view of another musical score at the top of the page. It shows the bottom portion of several staves with handwritten musical notation, including notes and rests, but it is mostly cut off by the top edge of the image.

Conata a Flauto solo

Con il Violino

Di Sig. Giuseppe Martini

Andante

Allegro

Adagio

Segue Canto

Allegro

Segue subito

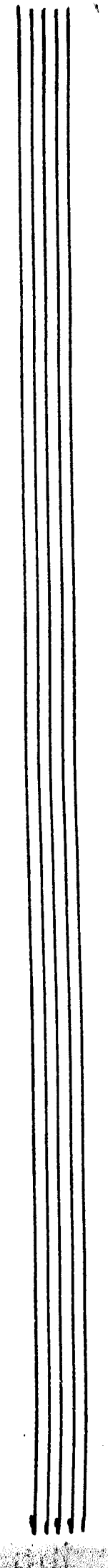
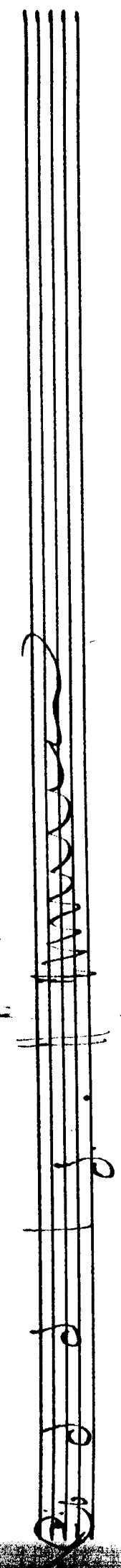
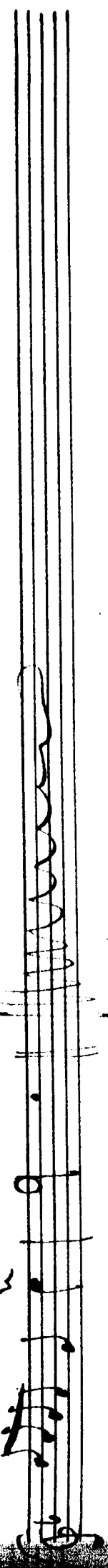
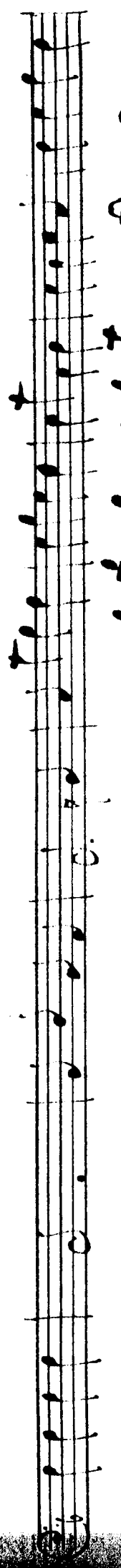

A

Conata a Flauto solo con il Basso

Del Sig. Vincenzo Martini

~~Handwritten scribbles and a signature~~

Alto

Alto

Alto

(A. C. C. C.)

Partial view of handwritten musical notation on the bottom edge of the page, showing the lower portions of several staves with various symbols and lines.

John Taylor

Partial view of handwritten musical notation on staves at the bottom of the page. The notation is cut off by the edge of the image but shows several staves with notes and stems.

Allegro

Continuation of the handwritten musical score from the previous page, showing the top portion of several staves with musical notation.

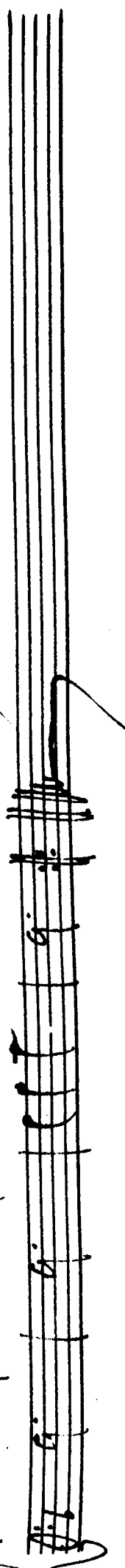
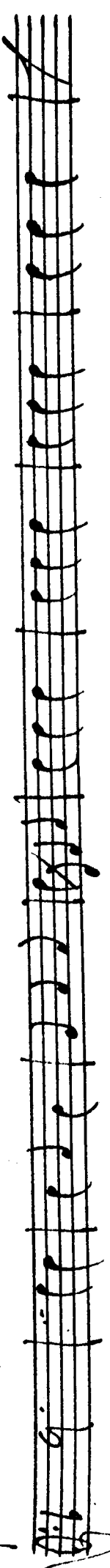
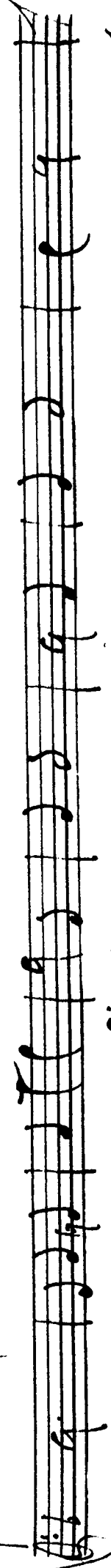
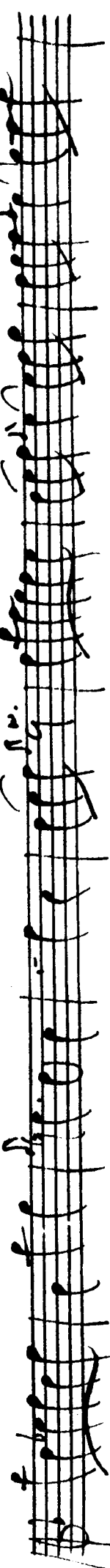
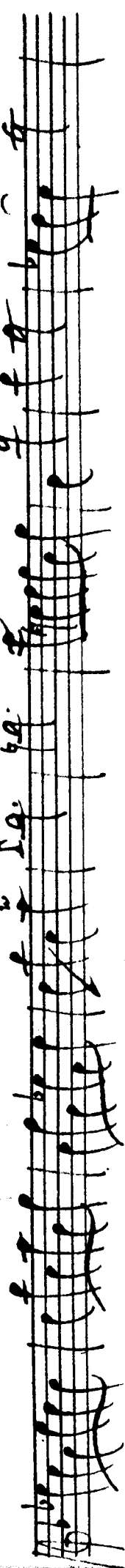

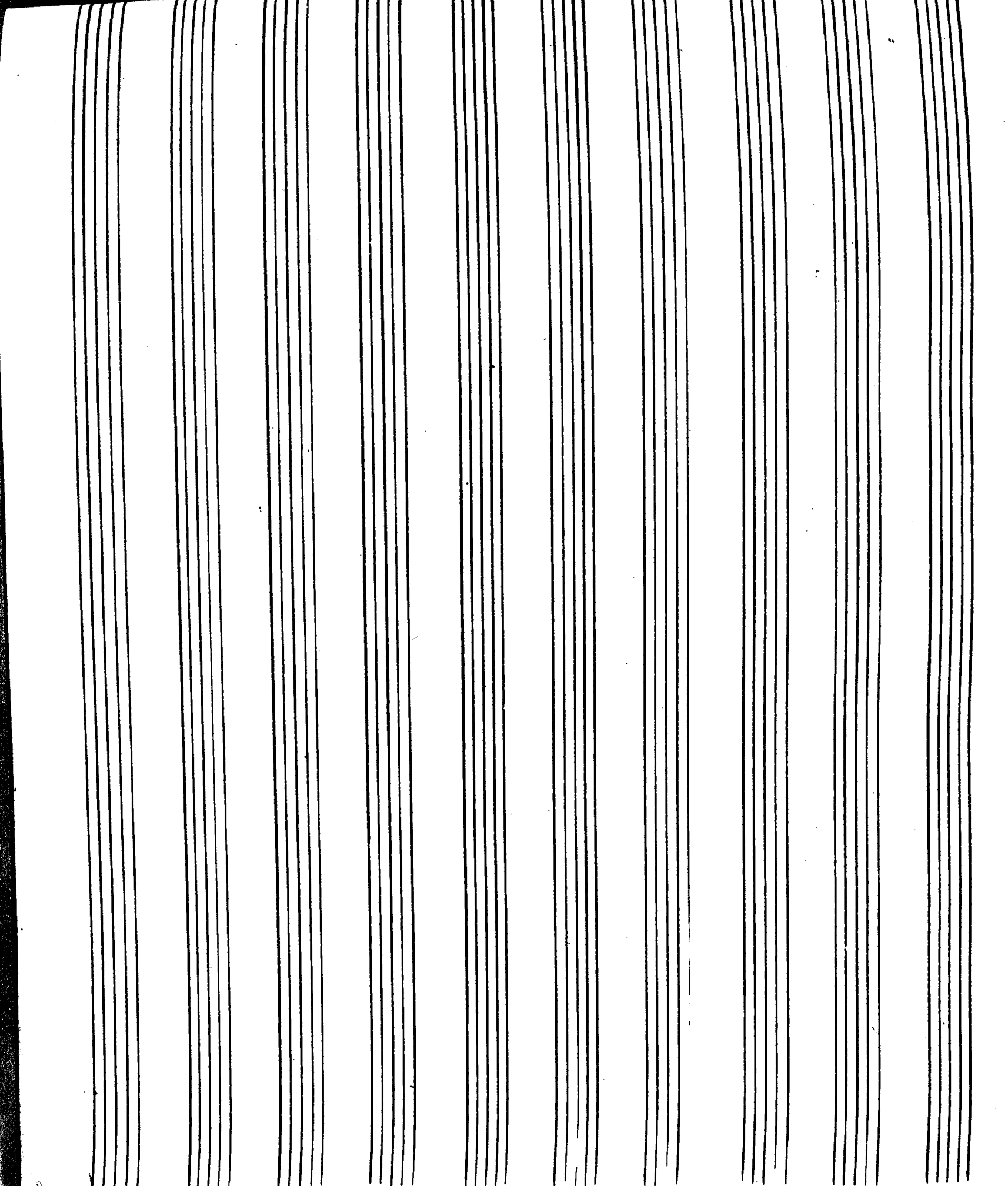

44

Sonata a C. Flauto Solo con il Basso

del Sig. Giuseppe Martini

~~Il Basso~~

Allegro ma non tanto

Segue

Andante

Segue

Adagio

This block shows the beginning of the next page of the musical manuscript. It contains the top portion of several staves, with the notation continuing from the previous page. The handwriting and style are consistent with the main page, showing the start of new musical phrases and measures.

Corata a Flauto Solo

Con il Basso

Del M^o Giuseppe, in C^{ma} Minore.

Allegro

Partial view of handwritten musical notation from the reverse side of the page, showing staves with notes and clefs.

Andante

A row of musical staves at the bottom of the page, showing the continuation of the handwritten notation from the previous page. The notation is partially visible and includes notes, stems, and beams.

Allegro

Continuation of the handwritten musical score from the previous page, showing the top portion of several staves. The notation continues with similar density and style as the main page.

1.

[Faint, illegible text or markings, possibly bleed-through from the reverse side of the page]

Sonata a Flauto Solo

Con il Basso

Del M^{re} Giuseppe Ott. Martini

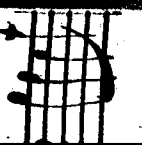
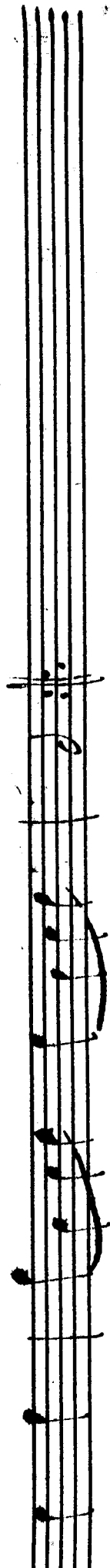
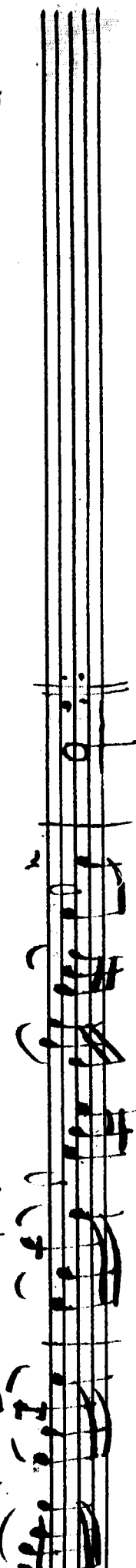
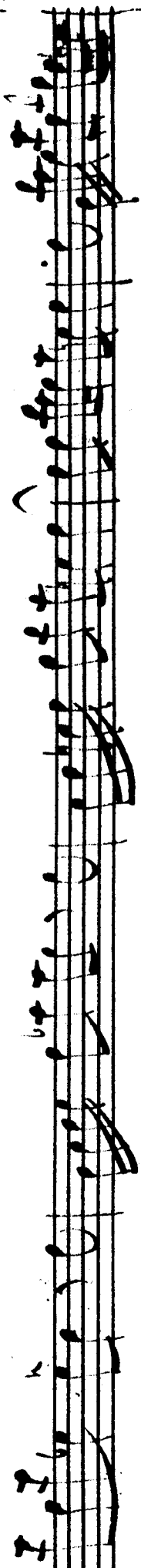

Adagio

This block shows the bottom portion of the six staves from the previous page. The notation continues from the previous page, with notes and rests visible on the first four staves. The fifth and sixth staves also contain some notation, though it is less distinct. The handwriting is consistent with the rest of the page.

13 Flauto

Contra Alto Solo

Con il Basso

Del Me Gunguere e C. 1812

Two empty musical staves at the bottom of the page, consisting of five-line systems.

Partial view of the reverse side of the manuscript page, showing the continuation of the musical notation on staves.

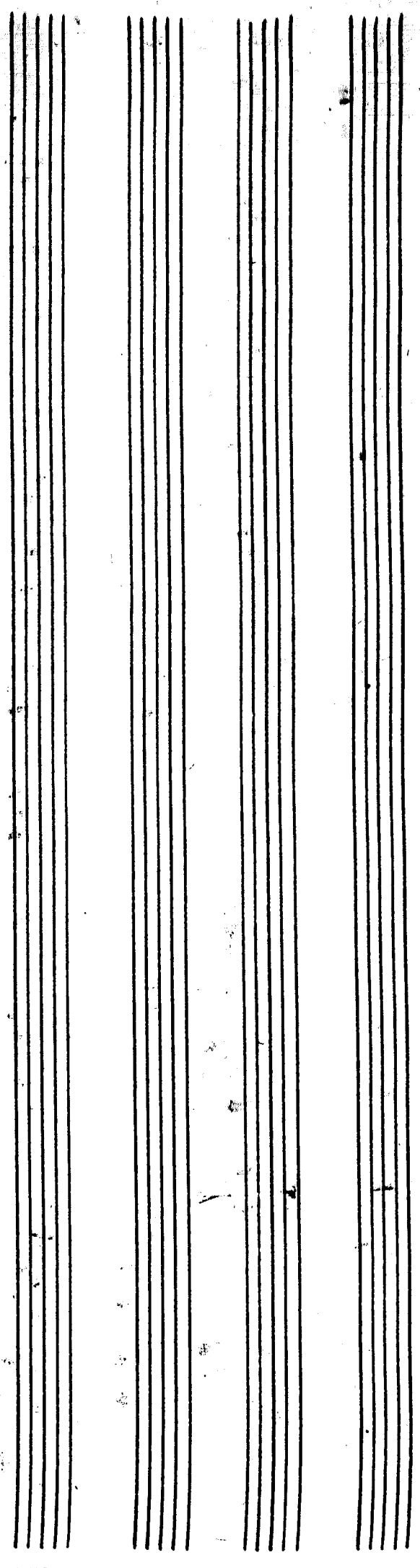
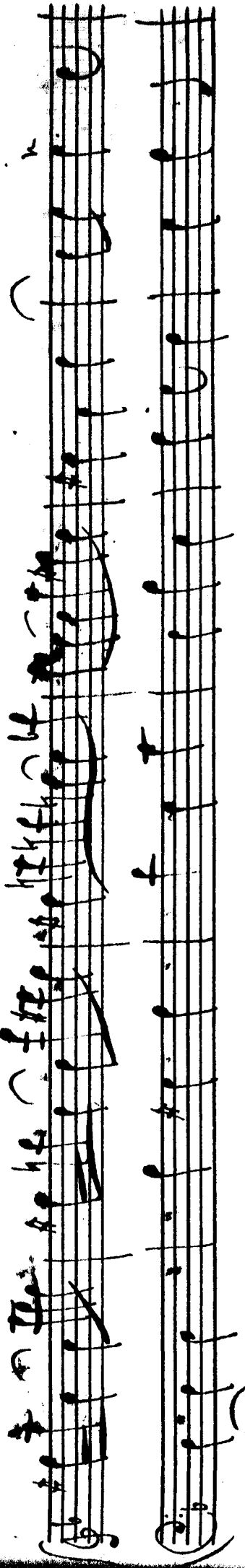
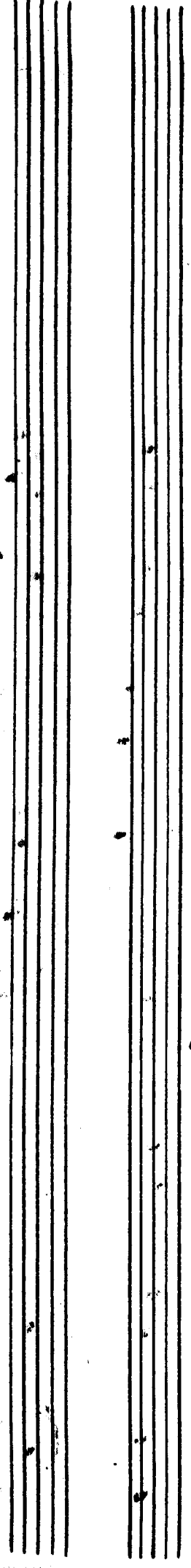

Alleno ad mai

A strip of handwritten musical notation from the reverse side of the page, showing several staves of music in a similar cursive style.

Sonata à Flauto solo col Basso

Del

Sig.^r Giuseppe S. Martino.

Andante.

A continuation of the handwritten musical score from the previous page, showing the beginning of several staves with musical notation.

Allegro.

Adagio Allegro.

Adagio

Allegro.

Vs: Volti.

Adagio.

Andante

Andante.

Sonata a Flauto Solo
Can. il Basso
Del Sig. Russeg. 2^a Mantova

Segue subito

Four empty musical staves at the bottom of the page.

Andante

Partial view of the reverse side of the manuscript page, showing the continuation of the musical score on several staves.

Segue Subito

Partial view of handwritten musical notation on the bottom edge of the page, showing the continuation of the score from the previous page.

Continuation of the handwritten musical score from the previous page, showing the top portion of several staves with musical notation.

Three empty musical staves at the bottom of the page, each consisting of five horizontal lines.

1

Blank page with faint vertical lines and minor scanning artifacts.

H

Sonata à Hautco Solo

Con il Basso

Di Giuseppe Tartini

206 Andante

This block shows the bottom portion of several staves from the musical score, continuing the notation from the previous page. The notation is consistent with the rest of the page, featuring various note values and rests.

208 Allegro

210 FRODO

Allegro

A continuation of the handwritten musical score from the previous page. It shows the right side of the page with the end of the ten staves. The notation continues from the previous page, with notes and rests extending to the right edge of the page. The handwriting is consistent with the previous page.

This block shows the right edge of the previous page, with the ends of several musical staves visible. The notation includes various note values and rests, continuing from the previous page.

This block contains the main body of musical notation on page 211, consisting of ten staves of handwritten music. The notation is dense and includes various note values, rests, and dynamic markings. The first staff begins with a treble clef, a key signature of one sharp (F#), and a time signature of 3/8. The word "Allegro" is written below the first staff. The music features a variety of rhythmic patterns, including eighth and sixteenth notes, and rests. The notation is written in a clear, legible hand.

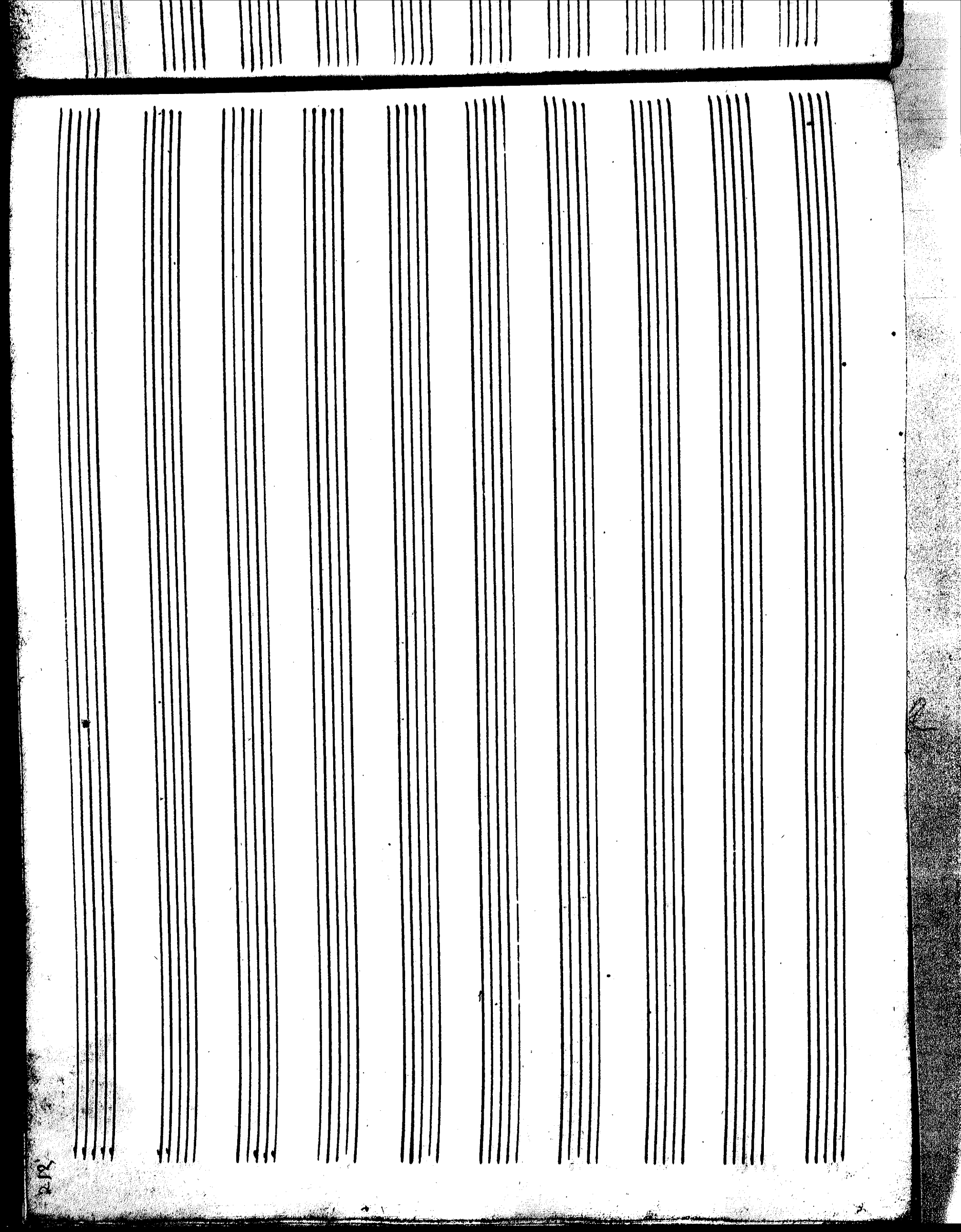

15 Sonatas for y^e Flute

Sonata à Flauto solo col Basso

Del

Sig.^r Giuseppe S. Martino.

Continuation of the handwritten musical score from the previous page, showing the top portion of several staves.

VS. Voltri.

Six empty musical staves, each consisting of five horizontal lines, arranged vertically on the right side of the page. They are completely blank, with no notation or markings.

Allegro

Partial view of the reverse side of the manuscript page, showing the continuation of the musical notation on several staves.

Five empty musical staves, each consisting of five horizontal lines. These staves are positioned below the main score and are currently blank, with only some faint smudges and marks visible.

Andante.

Segue.

All.

Continuation of the handwritten musical score from the reverse side of the page, showing the end of a phrase on two staves.

Allegro

VS: Voltri per la 2^{da} Parte.

And

Andante || G6 G4 | F4 E4 | D4 C4 | B3 A3 | G3 F3 | E3 D3 | C3 B2 | A2 G2 ||

*Del Sig^{ro}
Giamb. S^{no} Martin*

Sonata a Violino Solo.

Andante

Violini Subito.

Allegro

Andante

fine.