

SONATES  
POUR UN  
TRAVERSIERE  
UN  
VIOLON ou HAUTBOIS

*Con Basso Continuo*

Composées par

G. F. HANDEL

A AMSTERDAM

CHEZ JEANNE ROGER

N<sup>o</sup> 534

SONATES  
POUR UN  
TRAVERSIERE  
UN  
VIOLON ou HAUTBOIS

Composé & arrangé

Composées par

G.F. HANDEL

A. AMSTERDAM

Chez Jeanne ROGER

N<sup>o</sup> 1

# SONATA I

1

*Grave*

*Voli*

*Traversa Solo.*

*Adagio*

*Allegro*

# SONATA II

*Larghetto*

*Ud.*

*Volti*

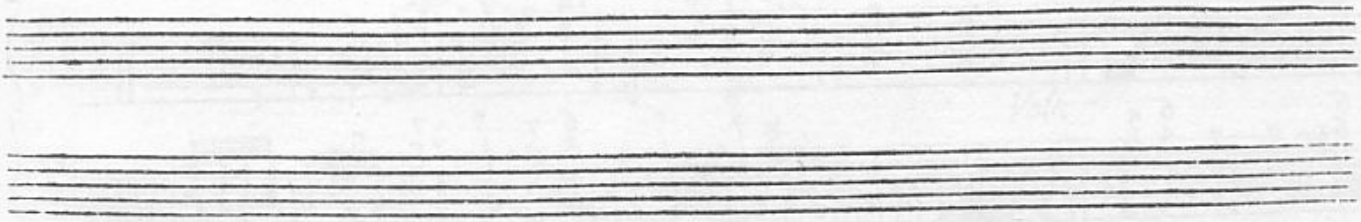

*Flauto Solo*

Andante

6 5 \*

7 \*

7 \* tr \*

\* 6 7 6 7 6 7

6 6 6 6 \*

6 5 7 6 5 6 7 7 5 4 \*

# SONATA III

*Andante*

*Adagio*      *Volta*

⊖ *Violino Solo*

*Adagio*

*Allegro*

Two empty musical staves are located at the bottom of the page, consisting of five lines each, without any notation.

