Allegato 1

J. Van Eyck, FLH II (1646),
Wel op, wel op, ick gae ter jaght, c. 41

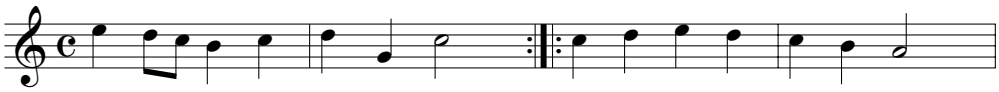
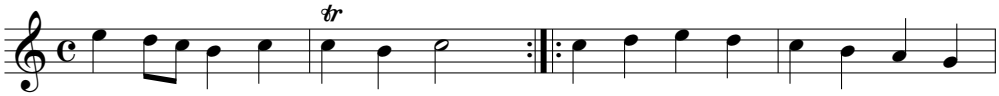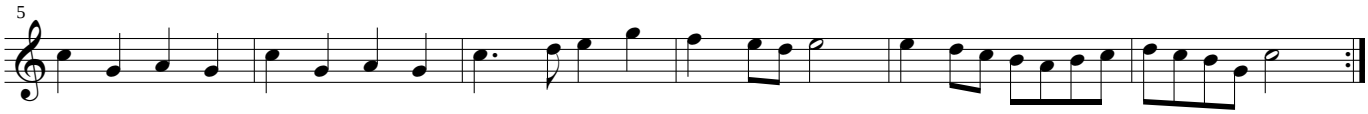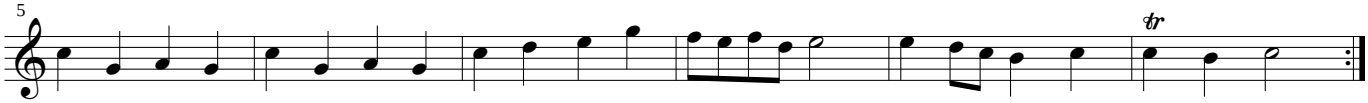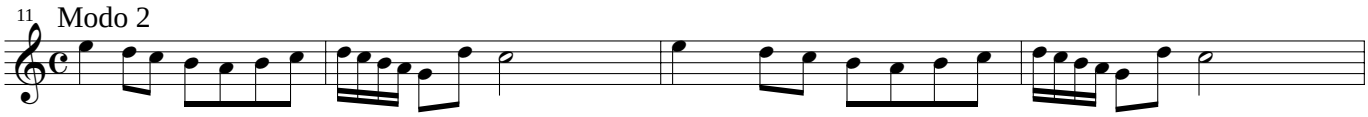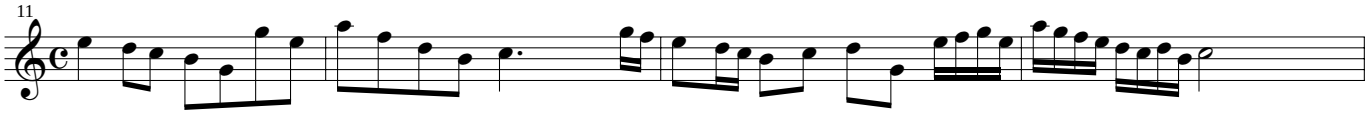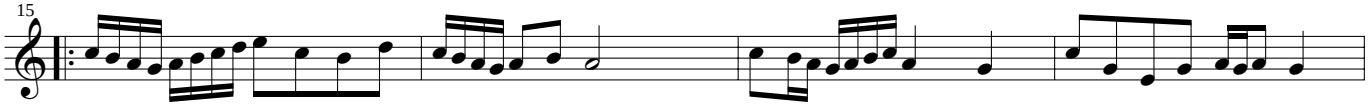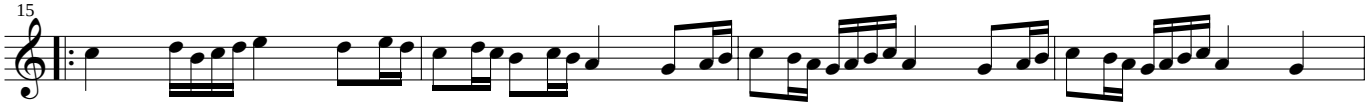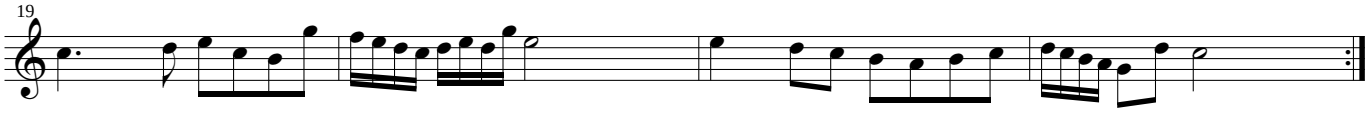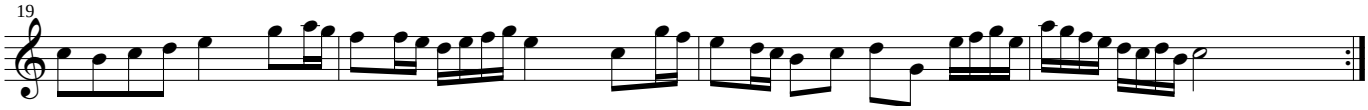
I-Mc, S.B. 171/2, *Persutino*, c. 3v